

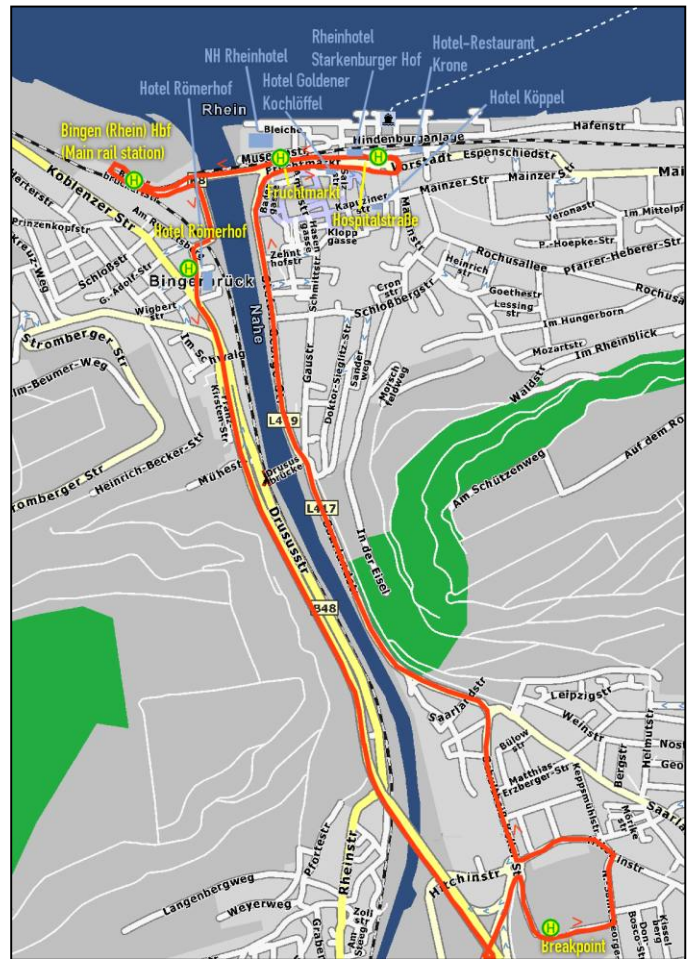

Bus timetable Breakpoint 2008 / Fahrplan Pendelbus Breakpoint 2008

Rundsporthalle Bingen-Büdesheim – Hospitalstrasse –
Fruchtmarkt – (Bingen Hbf) – Bingerbrück Post –
Rundsporthalle Bingen-Büdesheim

Usage of Bus transfer to Breakpoint and back is free for
visitors, no ticket required /
*Die Nutzung der Pendelbusse ist für Besucher kostenlos, kein
Fahrschein erforderlich*



Friday, 21.3.2008 | Freitag

Rundsporthalle / Breakpoint Location	11:00	11:30	12:00-00:30	01:00	01:30	02:00	02:30	03:00	03:30	04:00
Hospitalstrasse (other hotels)	11:08	11:38	Busses keep going	01:08	01:38	02:08	02:38	03:08	03:38	04:08
Fruchtmarkt (NH hotel)	11:09	11:39	every 30 minutes	01:09	01:39	02:09	02:39	03:09	03:39	04:09
Bingen Hbf (main rail station)	11:11	11:41	with same way,	01:11						
Hotel Römerhof	11:12	11:42	stops and times	01:12	01:42	02:12	02:42	03:12	03:42	04:12
Breakpoint Location	11:18	11:48	Weiter alle 30 Minuten	01:18	01:48	02:18	02:48	03:18	03:48	

Saturday, 22.3.2008 | Samstag

Rundsporthalle / Breakpoint Location	09:00	09:30	10:00-00:30	01:00	01:30	02:00	02:30	03:00	03:30	04:00
Hospitalstrasse (other hotels)	09:08	09:38	Busses keep going	01:08	01:38	02:08	02:38	03:08	03:38	04:08
Fruchtmarkt (NH hotel)	09:09	09:39	every 30 minutes	01:09	01:39	02:09	02:39	03:09	03:39	04:09
Bingen Hbf (main rail station)	09:11	09:41	with same way,	01:11						
Hotel Römerhof	09:12	09:42	stops and times	01:12	01:42	02:12	02:42	03:12	03:42	04:12
Breakpoint Location	09:18	09:48	Weiter alle 30 Minuten	01:18	01:48	02:18	02:48	03:18	03:48	

Sunday, 23.3.2008 | Sonntag

Rundsporthalle / Breakpoint Location	09:00	09:30	10:00-00:30	01:00	01:30	02:00	02:30	03:00	03:30	04:00
Hospitalstrasse (other hotels)	09:08	09:38	Busses keep going	01:08	01:38	02:08	02:38	03:08	03:38	04:08
Fruchtmarkt (NH hotel)	09:09	09:39	every 30 minutes	01:09	01:39	02:09	02:39	03:09	03:39	04:09
Bingen Hbf (main rail station)	09:11	09:41	with same way,	01:11						
Hotel Römerhof	09:12	09:42	stops and times	01:12	01:42	02:12	02:42	03:12	03:42	04:12
Breakpoint Location	09:18	09:48	Weiter alle 30 Minuten	01:18	01:48	02:18	02:48	03:18	03:48	

Monday, 24.3.2008 | Montag

Rundsporthalle / Breakpoint Location	09:00	09:30	10:00	10:30	11:00	11:30	12:00	12:30	13:00	13:30	14:00	14:30	15:00	15:30
Hospitalstrasse (other hotels)	09:08	09:38	10:08	10:38	11:08	11:38	12:08	12:38	13:08	13:38	14:08	14:38	15:08	15:38
Fruchtmarkt (NH hotel)	09:09	09:39	10:09	10:39	11:09	11:39	12:09	12:39	13:09	13:39	14:09	14:39	15:09	15:39
Bingen Hbf (main rail station)	09:11	09:41	10:11	10:41	11:11	11:41	12:11	12:41	13:11	13:41	14:11	14:41	15:11	15:41
Hotel Römerhof	09:12	09:42	10:12	10:42	11:12	11:42	12:12	12:42	13:12	13:42	14:12	14:42	15:12	
Breakpoint Location	09:18	09:48	10:18	10:48	11:18	11:48	12:18	12:48	13:18	13:48	14:18	14:48	15:18	